

HUNTERS®

HERE TO GET *you* THERE

18 Cambria Crescent, Gravesend, Kent, DA12 4NH

Offers In The Region Of £425,000

Property Images

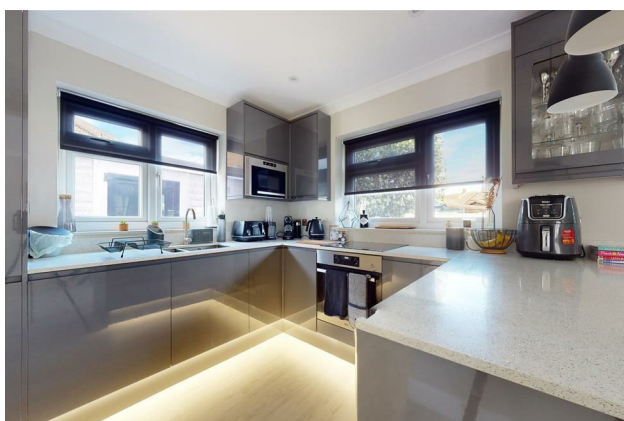

HUNTERS®

HERE TO GET *you* THERE

Property Images



Floorplan

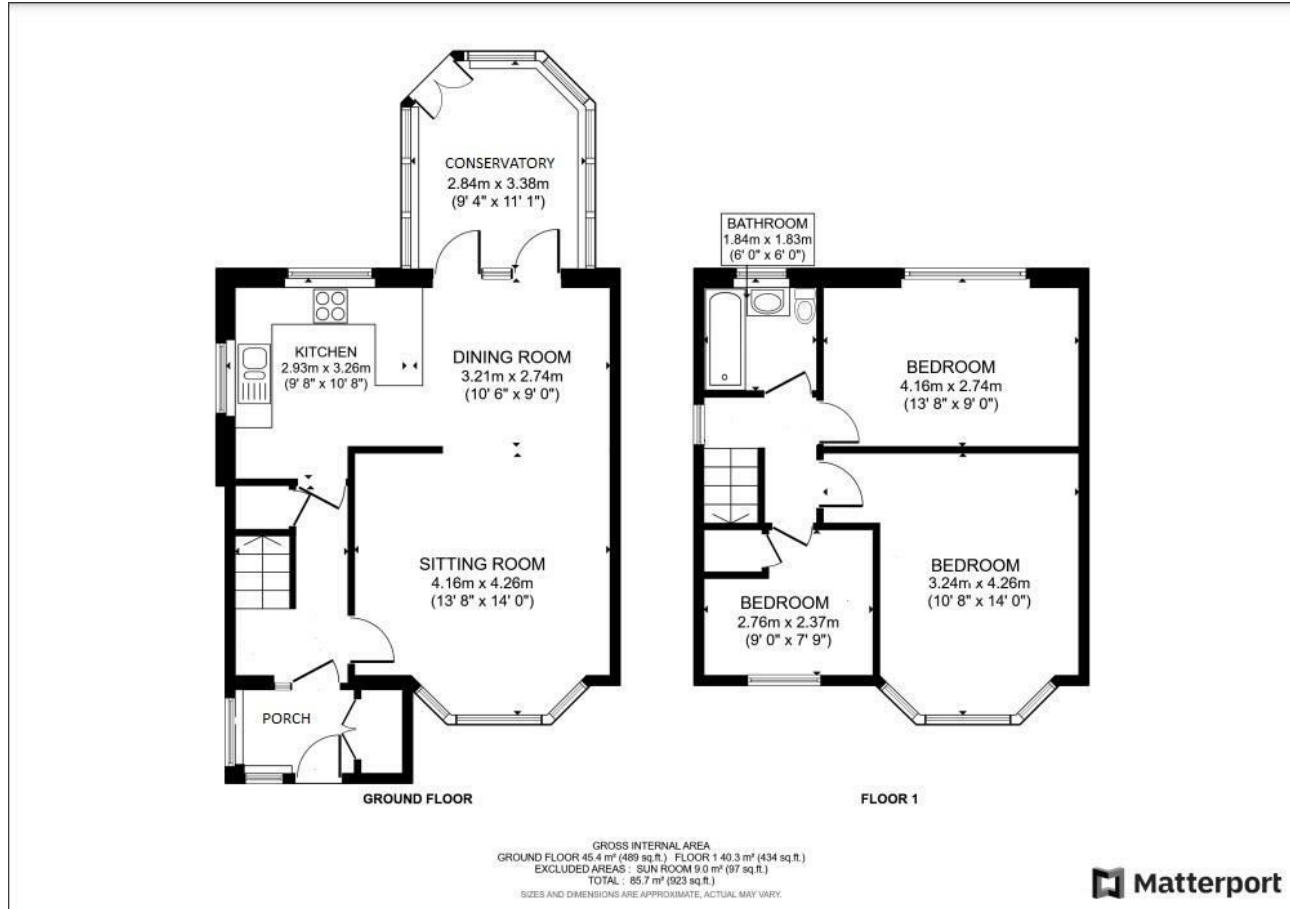

EPC

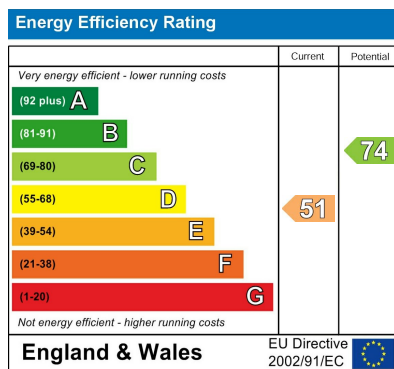

Map

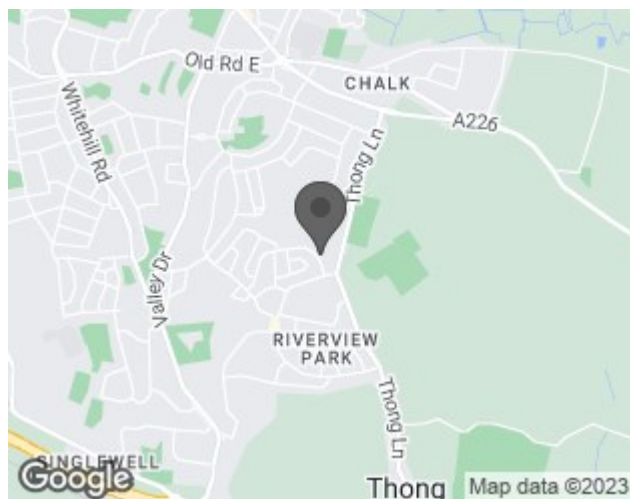

Details

Type: House - Semi-Detached Beds: 3 Bathrooms: 1 Receptions: 1 Tenure: Freehold

Summary

Hunters Gravesend are now presenting this fine example of a three bedroom, semi-detached family home on the ever popular Riverview Park.

Over the past few years the present owners have redecorated the property throughout which really makes this a turn key home for any new buyer.

The ground floor of the property comprises of entrance porch, hallway, sitting room, dining room, kitchen, and conservatory, with three bedrooms and family bathroom with underfloor heating.

The rear garden has a decked area as well as a lawn and a small patio area which leads to the garage and side access.

To the front there is a driveway with parking for two cars, a pathway leading up to the front door and a garden.

Please contact us now to arrange your viewing and avoid missing out!

Features

• SEMI-DETACHED • THREE BEDROOMS • OPEN PLAN LIVING AREA • CONSERVATORY • BATHROOM WITH UNDERFLOOR HEATING • DRIVEWAY TO FRONT • GARAGE WITH ELECTRIC ROLLER DOOR • BEAUTIFULLY PRESENTED • VIEWING A MUST • EPC RATING- E